



The **Circle of Loving-Kindness Honor Society** honors the extraordinary generosity of individuals and groups who support their community with **cumulative giving of \$10,000 or more**, helping ensure the continued vitality and mission of Acts communities every day.

We are deeply grateful for the support of each member listed below. New members appear in italics.

ACTS AND AFFILIATE BOARD MEMBERS

Bayard & Susan Allmond
 Mrs. Mary Carroll & Dr. R. Keith Wilson MD
 H. Bruce & Elizabeth Detweiler
 Carol & John Esterhai
 Robert B. & Mary E. Evans
 Eck & Kathy Gerner
 Ellen & Jim Glynn
 Daniel & Cathy Lawson
 Marvin & Marilyn Mashner
 Ms. Deirdre McCartney Esq.
 Mrs. Anne R. Neary
 Rita A. Weiss
 Jane Hunter Young

ACTS MANAGEMENT COUNCIL

Susan & Kevin Ahern
 George & Renee Bryan
 Karen & Alan Christiansen
 Steve Eggles
 Nadine & Glenn Fox
 Mr. & Mrs. Gerald T. Grant
 Mr. Jonathan & Mrs. AnitaRegena Grant
 Chris & Jo Anne Hartman
 Brian & Shannon Levesque
 Ms. Megan Longley
 Ms. Teresa Moore
 Jeremy & Nicole Neely
 Jim & Kelly Petty
 Patrick D. Picciocchi
 Dr. Paul Reinbold MD
 Mr. Brian Rounsavill
 Mike & Cynthia Salitsky
 Holly & Stephen Schade
 Mrs. Peggy Valdivia
 Mr. David Vega
 Terri & John White
 David & Lori Woodward

FRIENDS OF ACTS

Garret & Pat Falcone
 Mr. & Mrs. Gary J. N. Ginter
 Mr. & Mrs. Jefferson Kaighn
 Mr. Kenneth J. Karmeris
 Mr. & Ms. Rick Kauffman
 Mr. Peter J. Kress
 Rev. Dr. Anne R. Ledbetter

TEAM MEMBERS

Ray Boyle
 George & Katy Clemes
Darcell Collins-Robinson
 Dee James
 Dr. Joya Marotta

Mrs. Anne R. Neary
 Virginia Ruff
 W. Rembert Simpson

BUCKINGHAM'S CHOICE

Anonymous
Mr. & Mrs. Chester W. Anderson
Mr. & Mrs. Lawrence Barrett
Mr. & Mrs. Lawrence Buck
 Buckingham's Choice Residents Association
 Mrs. Lucille S. Davis
Mr. & Mrs. William Deutermann
Rocconi Foundation

Mrs. Mary Ann Blair
Mr. & Mrs. Barry J. Cobb
 Cokesbury Village Spiritual Life Committee
 Cokesbury Village Atrium Shop
 Cokesbury Village Residents Association
 Betty & Jac Crowell
 Margaret M. and Paul A. Day Memorial Fund
 Mrs. Margaret Dean
 Ms. Margaret S. Desendorf
 Mrs. Linda B. Dillow Esq.
 Mrs. Jane R. Fox
 Dr. & Mrs. Adly A. Gorrafa



Spring House Estates Circle of Loving-Kindness recognition luncheon

Mr. Michael T. Martin
Kathi Perezluha
 The Reverend & Mrs. Mark J. Smith
 Colleen Wilson

MID-ATLANTIC REGION

BAYLEIGH CHASE

Mrs. Della Andrew
Ms. Juanita Baker
 George & Katy Clemes
 Mr. & Mrs. Fausto P. Falcone
 Mr. & Mrs. James Melhorn

Mrs. Ernestine T. Lanahan
Mr. Dennis Leland
 Mrs. Charlotte G. Pascoe
Mrs. Ann Rosenwald
Mr. & Mrs. Fillmer C. Ruegg
 Mrs. Marcella Welch
Mr. & Mrs. Robert G. Yinger

COKESBURY VILLAGE

David* & Valerie Adams
 Mrs. Kathryn M. Andrews
 Arie E. Lattomus Trust
 Dr. Balu H. Athreya

Dr. & Mrs. John L.W. Jones
 Mrs. Jane H. Kipp
 Mrs. Ruth P. Marshall
 Jean M. May*
Ms. Virginia S. Mayforth
 George & Jill McKeown
 Mrs. Renate Muendel
 Mrs. Julia Ann Cox E. Munn
 Ellen Nobles-Harris
 Mrs. Blanche E. Pando
 Peninsula-Delaware Conference
Mrs. Joanne M. Pohlen

*deceased as of 12/31/25



Park Pointe Village Circle of Loving-Kindness Luncheon

Dr. & Mrs. Frank L. Rawling
 Ms. Velga B. Rukuts
 Mrs. Nancy Marshall Saunders
Sue Seastrom
 Mr. W. Laird Stabler III Esq.
 Mrs. Margherita R. Stitz
 Mrs. Doris O. Weaver
 Mrs. Barbara G. Welch
 Mr. & Mrs. Ronald Yabroffl

COUNTRY HOUSE

Anonymous
 Bayard & Susan Allmond
Mrs. Virginia Appleby
 AstraZeneca
 Jessie Ball duPont Fund
 BHA Foundation Fund
 Bob & Kate Carter
 Christiana Care Health System
 Mrs. Dolores T. Colgate
 Country House Needle Crafters
 Country House Gift Shop
 Country House Bargain Nook
 Crestlea Foundation
 Crystal Trust
 Dr. Anthony L. Cucuzzella
 Margaret M. and Paul A. Day Memorial Fund
Brooke Farkas
 FLIK Lifestyles
 Ralph Z. Fortney
 Nancy D. Gemmell*
 Mrs. Imogene B. Geoghegan
 Abigail D. Greene
Mr. & Mrs. Robert M. Hammond Jr.
 Mrs. Donna Huber

Louise H. Jones
 Laffey-McHugh Foundation
 William E. Lang
 Longwood Foundation
 Marmot Foundation
 Gail Meucci
 Mr. & Mrs. John Murray
 Dr. Diane E. Nescio
Mrs. Nancy Perry
 PNC Bank, Delaware
 Dr. & Mrs. Robert E. Price Jr.
 Mrs. Richard W. Ridgway
 Jay Ritter
Mike & Cynthia Salitsky
 Maureen Logan Sandberg
 Nancy Marshall Saunders
 Mrs. Doris Schnee
 Mr. W. Laird Stabler III Esq.
 Mrs. Margaretta K. Stabler
 Nellie B. Walrath Trust
 Doug & Mary Lempke Waters
 Welfare Foundation
Mr. & Mrs. Robert A. Woods

FAIRHAVEN

Anonymous
 Dr. & Mrs. Alva S. Baker
 Mr. & Mrs. Paul A. Berry
 Mr. Allen R. Brougham Jr.
 Ms. Winifred S. Dulany
 Fairhaven Residents Association, Inc.
Mrs. Rita E. Farris
 Ms. Katharine C. Heidelbach
 Mrs. Janet H. Lewis
 Ms. Elizabeth B. Meiorowitz
 Mrs. Katherine Merrick
 Mrs. Marguerite M. Zabriskie

HERON POINT

Anonymous
Linda Atcheson
 Margot H. Baker
 Vice Admiral & Mrs. John A. Baldwin, Jr.
 Mrs. Lindsay K. Batcheller
 Larry & Susan Blount
 Mrs. Alice L. Bradshaw
 Mr. F. Robert Brillhart
D. Theodore & R. Jo Clark
Mrs. Patricia E. Clarke
 Sandra & David Durfee
 Garret & Pat Falcone
 Edith N. Foley
 Mrs. Susan Fordi
 Frey Foundation
 Diane & Gary Gladstone
 Mrs. E. H. Grassi*
 Heron Point Resident Association, Inc.
 Heron Point Gift Shop
 The Hodson Trust
Mrs. Jane E. Hukill
 Dr. Evelyn R. I. Huxster*
 Carol & Kent Kerbel
 Mr. Theodore R. Lazo
 Rev. Dr. Anne R. Ledbetter
 Richard L. Loring*
 William & Elizabeth Mohan
 Mrs. Joanne S. O'Donnell
 Mrs. Jane G. Presser
 Mrs. Helen H. Tyson
 Mrs. Louise S. Widdup*
 Mr. & Mrs. Ray Woodcock

MANOR HOUSE

Anonymous
 Bayard & Susan Allmond
 Ms. Charlotte S. Baker
 Jessie Ball duPont Fund
 BHA Foundation Fund
 Mr. Karl K. Brown Jr.
 Mr. & Mrs. Leland Burton Jr.
 Barbara C. Cangiano
 Crestlea Foundation
 Crystal Trust
 Delaware Community Foundation
 Beth & Tom Hershey
 The Hurley Family
 Mrs. Suzanne Kline Kimbrough
 Laffey-McHugh Foundation
 Longwood Foundation
 Elizabeth Lucas

Manor House Crafty Nook
 Manor House Pineapple Boutique
 Manor House Auxiliary
 Manor House Altar Guild
 Manor House Thrift Shop
 Marmot Foundation
 Martha Rogers Trust
 Carolynn Q. McInay
 Ellen L. Morton
 Nannie Fooks Campbell Trust
 Peninsula-Delaware Conference
 Mrs. Amy Peoples
 Arthur W. Perdue Foundation
 PNC Bank, Delaware
 Miss Susan Potts
 Millard & Lillian Prutky Charitable Trust
 Thomas C. and Emma S. Roe Memorial Endowment Fund
 Nancy Marshall Saunders
 Edward J. Steiner
 Welfare Foundation
 Gil Wildes

THE EVERGREENS

Mr. Thomas H. Baird
Mrs. Patricia Jackson
Ms. Karen Jobes
 Stewart Family Foundation

MID-SOUTH REGION

LANIER VILLAGE ESTATES

Anonymous
 Mrs. Elvie Bethel
 Sandy Chichester Blaikie
 Nancy Boone
 Mr. & Mrs. Paul Boring
 Ms. Virginia Chandler
Augie & Leslie DeAugustinis
 Jimmy Faulkner
 Mary Bob Fox
Mrs. Karin Grimm
 Charles* & Jacqueline Groover
 Ms. Karen J. Hardin
Mr. Clint L. Hawkins
 Ann & Robert* Horne
 Rebecca Jackson
 Mr. & Mrs. Albert T. Johnson
 Rick & Pam Kauffman
 Donald Kinkaid
 Ben H. Lancaster
 Mr. & Mrs. Donald E. Langan

Lanier Village Estates
Retired Treasures
Lanier Village Estates
Special Projects Committee
Mr. Andrew S. Lebor
Mr. Cecil I. "Bud" McDowell, Jr.
Joseph F. Pirola, Jr.*
Mr. & Mrs. Gary L. Riley
Barbara & Henry Roper
Pat Seguire & Tony Conner
Kay F. Stringer
Mr. & Mrs. John W. Truslow Jr.
Caroline E. Van de Pol
Ms. Grace Walden
Topsy Ward
Gail Werner
Mrs. Patricia S. Whitmire
Mr. & Mrs. Leo J. Yager
Mr. & Mrs. Edward J. Zieseniss

MATTHEWS GLEN

Anonymous
Ann Onymous
Raymond* & Clara Bradbury
Tom & Imogene Carmichael
Jack & Jody Chiperfeld
Tim & Barbara Comin
Mrs. Mary C. Cosby
Ann A. Culbreth
Bill Daniel*

Mr. & Mrs. Thomas A. Dunn III
Mrs. Elizabeth P. Eaton
Mr. & Mrs. John W. Entwistle
Robert B. & Mary E. Evans
Bill & Helen Issel
Mr. & Mrs. Robert Johnson
Mr. Bruce Kriebel & Ms. Janet Meleney
Mr. & Mrs. Terry Lisenby
Connie R. Maccubbin*
Master Kraft, Inc.
Matthews Glen Goods to Go
Mr.* & Mrs. Cliff McElveen
Thomas R. McKeag
Anne D. McMackin
Jean R. Merritt
Steve & Jeanne Messer
Ann P. Miller Charitable Trust
Cara Bass Munday
Kemp Norman
Wilton L. & Mary Dee Parr
Brenda M. Plant
Lou Roberts
Dan & Patsy Russell
Norman & Marianne Schul
Suzanne & Don Smith
Roger & Francine Smith
Smith Grounds
Management, Inc.

Mrs. Lynne Snider
Ms. Gail Stanley
Carol & Jim Stoudenmier
Mr.* & Mrs. Donald L. Thacker
Pete* & Kathy Topken
Mrs. Susan H. Trigg
Ms. Kathy Vanderbeck
Ms. Claudia A. Wallace
Dr. & Mrs. Stephen Wallenhaupt
Rev. & Mrs. Larry Watts
Aana Lisa Whatley
Bruce & Shirley White
Robert Wilusz & Dianne Woodside Killmer Wilusz

MAGNOLIA TRACE

Anonymous
Ken & Merry Barffeld
Hannah Boon
Eloise G. Boon*
Charlie W. Brown
Nanmei W. & Ling Fong W. Chin
Darcell Collins-Robinson
Liz M. Copeland
Ms. Judith D. Davis
Mr. & Mrs. Louis Desser
Ms. Arlene Garrison

Dr. John & Susan Hoffman
Dr.* & Mrs. Edward E. Litkenhous
Magnolia Trace Residents Association
Magnolia Trace Spiritual Life Committee
Bonnie C. Pearson
Kathi Perezluha
Barbara & Stanley Price
Dr. & Mrs.* James H. Rogers
Marylin Setlow*
Anne B. & Edward* L. Uher
Ms. Linda Wallace
Larry & Nancy Walter

PARK POINTE VILLAGE

Dan & Ginny Barnes
Brett S. Beazley
Eugene "Gene" B. Berres
Mrs. Monique Boekhout
Karen & John* Buckley
Mr. & Mrs. Peter Burroughs
Tom & Bonnie Creasy
Mr. & Mrs. James A. Ellis
Pete & Pat Floyd
Mr. & Mrs. Boyd W. Gilbert
Mrs. Lucretia B. Isaacson
Mr. & Mrs. Phillip M. Lewis Jr.
Ann & Larry McCullough*

St. Andrews Estates

Talent turns to Treasure for St. Andrews Estates Samaritan Fund.

What began as a simple act of Loving-Kindness making masks in 2020 has blossomed into a meaningful mission of creativity and generosity at **St. Andrews Estates**. The **St. Andrews Estates Quilters** — now a dedicated group of 12 residents — gather regularly to create beautiful, handcrafted quilts and sewn items from donated fabric that bring comfort, color, and connection to their community.

Since becoming an official group in 2023, the Quilters have transformed their talents into tangible impact. Through the sale of quilts and other handmade pieces, they have donated over **\$31,000** to the **St. Andrews Estates Samaritan Fund**, securing their membership in the Foundation's Circle of Loving-Kindness Honor Society.

Their care also extends to honoring those who served. Through their **Quilts of Valor**, the group creates keepsakes for veterans of World War II, the Korean War, and the Vietnam War — quilts that families often treasure long after they are given.

As Carole Stephens beautifully shared, *"We get as much pleasure in seeing the cheerful and colorful quilts as the recipients do. We just love seeing the smiles on their faces."* The St. Andrews Estates Quilters continue to brighten lives and turn talent into treasure for the Samaritan Fund.

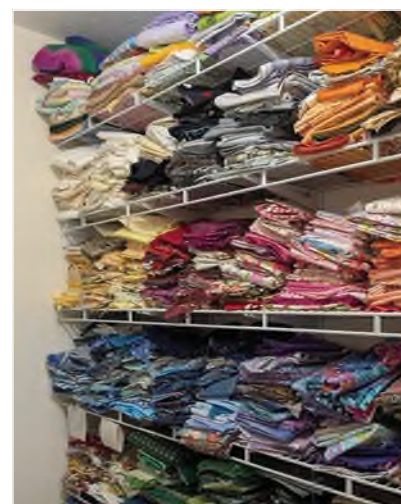

Mr. & Mrs. William C. Moss
 Park Pointe Village Spiritual
 Life Ministries
 Park Pointe Village
 Christmas Card Committe
 William M. & Mildred B. Rappe
 Bruce Roberts
 Ms. Kay P. Smithson
 Mr. John R. Snader
 Dennis & Nancy Stull
 Mary Frances & T Thomas
 Mr. & Mrs. George R. Wilson
 Louise C. Whitley*

TRYON ESTATES

Anonymous
 Don J. Biondo
 Ms. Elizabeth Bowers
 Ms. Barbara P. Chester
 Mrs. Helen R. Cordell
 Eleanor M. Cox
 Fran Creasy
 Elver A. Cress &
 Mary Lou Rohloffl
 Ms. Norah D. Davis
 Lorraine S. DeCesare
 Ann E. Denton
 Cheryl & Pete* Goodwin
 Bruce & Judy Greenawalt

Doug & Lindel Henderson
 Ellen U. Hendrickson
 Mr. & Mrs.* Andra James
 Herriott
 Mrs. Jane C. Hughes
 Dee James
 Ms. JoAn Lanier
 John & Johanna Lawler
 Mrs. Sarah C. Lewis
 Mr. & Mrs. David B. McDonald
 Don H. Miller
 James R. Misenheimer
 Sally Maclay Dayton &
 Tim S. Moore
 Evelyn "Evie" &
 Morgan* Reynolds
 Mary Ann Robinson
 Mary K. Sasser
 Carl Schoendorfer
 Carl P. Schumacher
 Dorothy M. Schwobel*
 Ms. Mary Anne Sledge
 Dr. & Mrs. James L. Stewart
 Douglas L. &
 Pamela J. Thomas
 Mr.* & Mrs. Geoffrey &
 Barbara Toman
 Mr. & Mrs. Lawrence B.
 Vaughan

Mrs. Harriet Walls
 Jackie Wheeler
 Mrs. Janet Whitehead

WESTMINSTER VILLAGE

Anonymous

NORTHEAST REGION

BRITTANY POINTE ESTATES

Anonymous
 Dennis & Liz Bartelme
 Brittany Pointe Estates
 Worship Committee
 Brittany Pointe Estates
 Residents Association
 Mrs. Lois A. Burns
 Ms. Karen W. Campbell
 Ms. Sally E. Chase
 Carol A. Clemens
 Mrs. Frieda E. Corbit
 Mary E. Day*
 H. Bruce &
 Elizabeth Detweiler
 Mr. & Mrs.* William D.
 Feathers
 Susan O. Friedman
 Richard Godshall MD
 Mrs. Ruth W. Gunn
 Sherrie R. Irwin
 Mrs. Betty Korsch
 Rick & Carol Lang
 Anna C. Lewis*
 Ms. Delina A. Tumolo
 Helyn Whitman

FORT WASHINGTON ESTATES

Mr. Robert Balderson
 Mrs. Evelyn A. Brady
 Fort Washington Estates
 Residents Association
 Julia L. Gray

GWYNEDD ESTATES

Anonymous
 Jacqueline H. Anderson
 Mr. Warren H. Davis
 Mr. & Mrs.* Giles R.
 Funkhouser
 Gwynedd Estates
 Residents Association
 Ellen Feldman Lohman &
 Denis Lohman
 Ms. Joyce A. Swoyer
 Sarah T. Werntz
 Mr. Philip F. Williams

GRANITE FARMS ESTATES

Anonymous
 Joanne Bauman
 Ann Britton
 Peg Callahan
 Dr. Iain & Mrs. Arnedra Crichton
 Jane E. Crosby
 Peg Cunningham
 Granite Farms Estates Bazaar
 Mary Jo & Gary Grove
 Carol Hill
 Bruce & Shing Mei Hwang
 Lois & Richard Jones
 Robert Kiesling*
 Judy A. Kloth
 Leslie B. Miller*
 Judy A. Salmons
 Robert & Kathleen Talamini
 Mr. James R. Weaver
 Mr. Richard R. Weber
 Sharon A. Wylie
 John I. Ykema*
 Jane Hunter Young

LIMA ESTATES

Ms. Marylee Bunting
 Mrs. Nancy Campbell
 Barbara Digi
 Carolyn D. Felker
 Julia Haas*
 Joan S. Johnston
 Paul Kerr
 Ms. Sandra Kushner
 Lima Estates Residents
 Association
 Mrs. Donna Mann
 Mrs. Eunice L. Mayhugh
 Noel Melhorn
 Ms. Eileen M. Murray
 Judy Pittock*
 Rev. George S. Rigby Jr.
 The Reverend &
 Mrs. Mark J. Smith
 Elva M. South
 Mary M. Tharp*
 Mrs. Olga M. Thornton
 William J. Zimmer

NORMANDY FARMS ESTATES

Anonymous
 Mrs. Patricia D. Angelucci
 Mrs. Clara M. Craig
 Don & Donna Davis
 Mrs. Barbara L. Epstein



Tryon Estates Morris Derby fundraiser to benefit the Samaritan Fund



Groundbreaking for donor-funded pool shades at Mease Life

Ms. Charlotte T. Ewer
 Vallory E. Flynn*
 Mrs. Alma Forman
 Richard & Maureen Galie
 Mr.* & Mrs. Robert J. Heerd
 Nancy K. Knox*
 Mr. & Mrs. Dennis Koelmel
 William Clemes* &
 Robert Leis
Brian & Shannon Levesque
 Mr. & Mrs. William Maletz
 Marv & Marilyn Mashner
Chris & Dave Neff
 Normandy Farms Estates
 Bazaar
 Normandy Farms Estates
 Residents Association
 Ms. Marie E. Poos
 Sallie Rineer
 Ms. Alice S. Rogerson
 Mr. Baron Rowland
 Alma P. Sykes*
Ms. Elizabeth J. Walker

SOUTHAMPTON ESTATES

Marlene R. Bookbinder
Ms. Lillian Cartledge
 Lois Denison
 Mr. Lloyd C. Freedman
 Mrs. Judith A. Gill
 Mr. & Mrs. Joseph Hopfner
 Ms. Rita K. Jhangiani
 Mrs. Rita Ludwig
 Mrs. Dolores Madrigale
Mrs. Barbara Marmon
 Paul W. McCullagh &
 Janice Davison
 Ruth Ann Nichols
 Eugene Redko &
 Linda A. Olson
 Al Schneider*
 Mr. & Mrs. John Richardson
 Ms. Eleanor Smith
 Southampton Estates
 Second Hand Rose
 Boutique
 Southampton Estates
 Thrift Shop
 Southampton Estates
 Residents Association
 Mrs. Joan Stiteler

SPRING HOUSE ESTATES

Anonymous
 Mr. James B. Appino
 Ms. Joanne Becker
 Carole R. Bishop



Westminster Gala to benefit community wellness and rehabilitation services

Jeanne M. Gehring*
 Mr. Richard I. Gruber
 Arlene S. Hayes*
 Mrs. Barbara J. Kaercher
 Ms. Renee J. Meeker
Ms. Virginia Muldoon
 Ms. Carol Rautenstrauch
Mrs. Harriet W. Rowland
 Ellen C. Spear
 Spring House Estates
 Bazaar Committee of the
 Residents Assn
 Spring House Estates
 Spiritual Life Committee
 Spring House Estates
 Residents Association

SOUTHEAST REGION

AZALEA TRACE

Anonymous
 Case Family Irrevocable Trust
 Sandra M. Coady-Fossen
 Ms. Linda Dye
 Phillip W. Laney*
 Drs. Henry & Donna
 Jacobi Pruett
 Mr. & Mrs. Vytautas Senkus
 Trace's Treasures
 Dr. Jill J. White

EDGEWATER AT BOCA POINTE

Catherine F. Approbato
 Eloise S. Brown
 Fernande Camino
 Helene Greenberg
 Mrs. Terrie Irwin
 Mr. Herbert Jacobson
 Betty J. Krone
 Mrs. Sharon S. Mahoney
 L. Florence Schmidt
 Foundation

*Mr. Melvin Turetzky &
 Ms. Judith Bodner*
 Bonnie K. Walters

INDIAN RIVER ESTATES

Anonymous
 Mrs. Linda Barberi
 Mr. Grant Beadle
 Tuna & Bonnie Bohannon
 Ms. Patricia A. Boone
 Ms. Anne Brakman
 Ms. Jane A. Brown
 Beverly & Joe Burgher
 Sue & Bob Butler
Ms. Marilyn Crockett-Marion
 Rene & Alice Donars
 Mr.* & Mrs. Gerald A. Durfee
 Dr. Blanche Evans &
 Ms. Kay Crawford
 Ms. Joanne Findley &
 Dr. Shoshanna Shelley
 Inge Guttman
 Mr.* & Mrs. Gary D. Hall
 Nancy J. Heim
Mr. & Mrs. Doug Howder
Mr. Richard Hunsberger
 Ms. Patricia M. Hursen
 Indian River Estates East
 Residents Association
 Indian River Estates West
 Residents Association
Mr. & Mrs. C. David Johnston
 Ms. Bernadette Kehl
 Mrs. Joan J. Kingston
 Jay & Linda Knoll
 Mr. & Mrs. Joseph Labrie
 Mrs. Judith Lampert
 David Lazer*
 Dr. Paul R. L'Homme
 Ms. Christine Lipski
 C. Keith Martin
 Charles O. McKenzie

Betsy Moser
 Kay* & Paul Moyer
 Mrs. Kathleen Mullett
 Dr. & Mrs. Richard D. Mumma
 Juanita V. Nichols
 Ms. Patricia M. Nordin
 Mrs. Margot Perot
Mr. Paul Pettys
 Bruna Picco
 Mrs. Frances M. Powell
 Suzy S. Rester
 Ms. Rachel Richard
 Mrs. Rosa C. Sadlek
 Mr. & Mrs. Charles Schneider
 Mr. & Mrs. James A. Schorner
 Mr. & Mrs. Richard A.
 Schroeder
 Jim Smith
 David Stansfeld &
 Linda Drake
 Mr. & Mrs. Peter Sullivan
 Jean W. Tease
 Mrs. Joelle Tessier
 Ms. Maxine G. Vreeland
 Mr. Carl D. Warren
 Neil & Gloria Wetz
 Deanie Wolf

MEASE LIFE

Dr. Robert Brown &
 Mimi Brown
Mr. & Mrs. Edward Lube
 Mrs. Mary Carroll &
 Dr. R. Keith Wilson
 Dr. Edward Thomas

ST. ANDREWS ESTATES

Anonymous
Phyllis R. Bailey
 Beverly J. Anseman*
 Ms. Emily R. Craig
 Charles F. Crowley, Jr
 Mr. Graham F. Gaskell
 Ms. Susan GriffIn
 Trudy Henry*
 Ms. Dorothy J. Hopkin
 Doris Jacobsen
 Ms. Susanne M. Jacobson
 Elaine Klaasen
 Ellen Krystoffk
 Ms. Wendy Kulberg
 Mel Kuritzky
 Ted Lee*
Mrs. Elizabeth J. Liberty
 Ms. Irene Loeber
 John MacPhee

Dr. Joya Marotta
 Mrs. Glenda O. Masselink
 Ms. Lynne C. Nation
 Ms. Helen Randall
 Melvyn Robbins &
 Bea Samit Charitable Fund
 of Fidelity
 Beatrice O. Rothel*
 Jody G. Samuels*
 Mrs. Marie Schwartz
 Ms. Janet M. Skelly
 St. Andrews Estates
 Wonder Store
 St. Andrews Estates Quilters
 St. Andrews Estates
 South Spiritual Emphasis
 Committee
 Mrs. Carlene Starace
 Vera M. Sterlacci
 Ms. Angela Sullivan
 Ms. Carolyn Vogt

THE TERRACES AT BONITA SPRINGS

Ms. Barbara A. Bunting
 Mrs. Marilyn L. Buscher
 Mrs. Lena D. Guigon
 Mrs. Carla L. Keogh
 Mrs. Jacqueline J. Lenard
 Mr. & Mrs. Robert W. Menig
 Dr. Joseph B. Mizgerd
 Mrs. Sally W. Newton
 Mrs. Sara J. Thein
 Ms. Sandra A. Umlor
 Rita A. Weiss
 Mrs. Erma K. Wood
 Mrs. Sarajane Wurster

If you have included Acts in your estate plans, please let us know. We would be honored to recognize your generosity and welcome you into this community of compassionate supporters. Knowing your intentions allows Acts Legacy Foundation to ensure your wishes are honored as part of your legacy.

Please email the Foundation at
Foundation@actslife.org.



Where Loving-Kindness Gives

Country House

One Estate Gift inspires specialized fitness programming at Country House.

When longtime residents Bill and Elyn Schmitz planned to remember **Country House** in their will, they dedicated their gift to the health and wellness of their fellow residents in WillowBrooke Court. This generous estate gift helped bring to life The Country House Fitness Studio, home to the Rock Steady Boxing program. Clinical studies show that Rock Steady Boxing can help individuals with Parkinson's disease improve gait, balance, strength, and overall quality of life.

Inspired by a shared commitment to supporting individuals affected by Parkinson's disease, Country House residents Joann Helmeczi and Kathy Sanders, along with their Parkinson's Support Group, championed efforts to bring this evidence based program to their community. Together, they raised an additional \$13,500 to honor Bill and Elyn's wishes.

Donor funding, through Acts Legacy Foundation, also supported the training and certification of Acts fitness trainers Debbie Heald and Michael Schmucker, ensuring the program's sustainability and quality.

This transformative gift from the Estate of Bill and Elyn Schmitz continues to strengthen the health and quality of life for residents today and into the future.

